

Name: **Conrad**
 Date: **16-7-2011**
 Time: **26/7/81** (35 Y/O)
 Height: **167** cm
 Weight: **85** kg

HR 71/min
 Axis: P 61°, QRS 54°, T 52°
 Sinus Rhythm
 Normal ECG
 5.79

Intervals:
 RR 847 ms
 P 114 ms
 PR 146 ms
 QRS 98 ms
 QT 380 ms
 QTc 413 ms

P (II) 0.12 mV
 S (V1) -0.71 mV
 R (V5) 1.72 mV
 Sokol. 2.42 mV

10 mm/mV

10 mm/mV

UNCONFIRMED REPORT

NSR

[Signature]

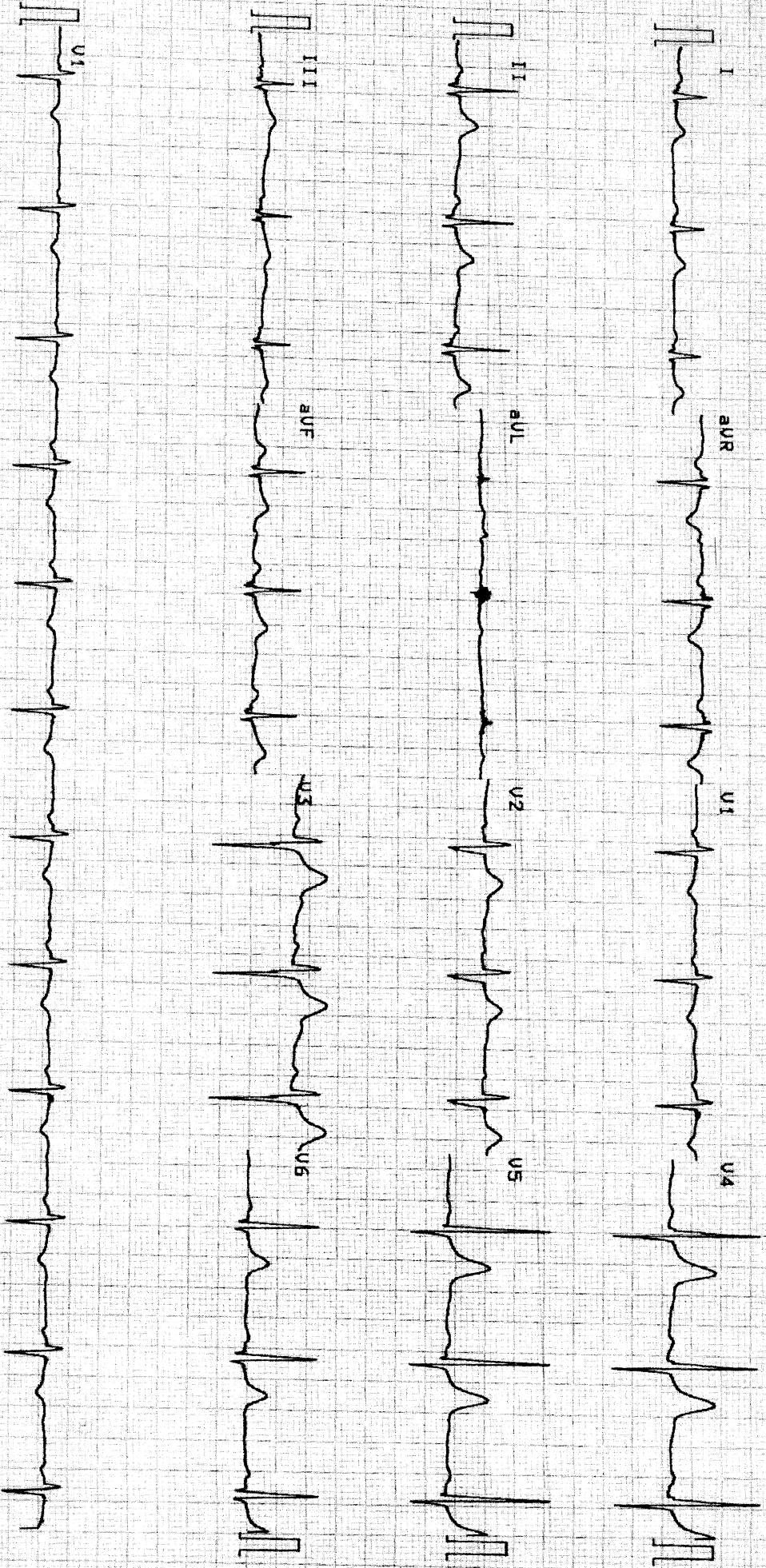

10 mm/mV

25 mm/s

FS0 55F 585

TH 18-RUG-16

11:03:14

Printed in UK